

62

ac



Azalea Hinodegiri

# Wholesale Price List

SPRING 1958



LIBRARY

RECEIVED

★ JAN 28 1958 ★

U. S. Department of Agriculture

Tankard

THE SIGN OF THE TANKARD IS THE SIGN OF EXCELLENCE

**Azaleas**  
**Broad Leaved Evergreens**  
**General Ornamentals**  
**Lining Out Stock**

# The Tankard Nurseries

Exmore

Virginia

## **MULTIPLE BUDS**

Many varieties of Tankard Azaleas are notable for their clusters of buds instead of individual flower buds which are normally produced on plants in some other sections. These clusters give that full flowering effect so much desired in Azaleas.

# Members



**VIRGINIA NURSERYMEN'S ASSOCIATION**

**SOUTHERN NURSERYMEN'S ASSOCIATION**

**THE TANKARD NURSERIES**

**Exmore, Virginia**

L. D. TELEPHONE: Office - Gilbert 2-6211

J. E. TANKARD: Res. - Gilbert 2-6317

S. D. TANKARD, Jr.: Res. - Gilbert 2-3244

Located on the Famous

**Eastern Shore of Virginia**

Where "Heaven and Earth Meet" in the words of Capt. John Smith who described this land as the best suited for man's habitation of any of the many places he had been.

#### THE OLD HAND AT THE NEW STAND

"There is no substitute for experience." Sam Tankard, Jr. of the Tankard Brothers has been in the Nursery business for 30 years. He and brother John give close supervision to growing good stock and careful attention to filling your orders.

In 1946, they established the present nursery at Exmore, Virginia and now have a large stock of the finest of ornamentals with which to serve old and new customers.

Tankard's is not the largest nursery in the country, but it is one of the best.

The Eastern Shore and the Del-Mar-Va Peninsula have become a great nursery center. Come and find all your wants.

## WHOLESALE PRICE LIST

### SPRING 1958

Within easy trucking distance of Eastern points, but we can ship anywhere by express, freight, or truckload.

We have customers in 17 states, and have received many compliments on our plants and our service.

**Terms and Conditions:-** Prices are F. O. B. Exmore, Virginia Packing in boxes and bales additional, subject to prior sale, and our confirmation of the order. Terms are cash with order or 1/4 cash with order, balance C. O. D., unless credit has been established with us.

50 plants at 100 rate; 500 at 1000 rate.

WE CAN DIG AND SHIP ALMOST ANY WEEK DURING THE WINTER, SPRING OR FALL. However, we advise you to let us have your order at once so we may reserve stock for you. Many items are scarce this season.

We box Azaleas and pack deciduous stock for L. C. L. shipment by Rail and to some destinations by truck lines, but cannot undertake to box and ship larger evergreens. These are offered only for bulk shipment by truck or car load.

## AZALEAS

For forcing and landscape planting.

We grow many thousands of beautiful plants, dense, well budded, and bushy. These Azaleas are as fine as we have ever raised. Grown in natural Azalea soil in the field, under full sun. Place your order now as there were not enough plants to meet the demand again last season, and sales have already taken a large part of this years crop.

Within easy trucking distance of Eastern points, but we can ship anywhere by express, freight or truckload.

For Azalea orders, 1000 rates apply on all orders for 500 or more plants for bulk (truck) shipment, 100 rates apply on all Azalea orders to be packed for shipment in boxes, packing charge additional.

### KURUME VARIETIES

Note sizes available in each variety

**AMOENA** - Hose-in-hose, rosy purple flowers. Very hardy. 8-10 in., 10-12 in.

**CHRISTMAS CHEER** - Crimson red. 8-10 in., 10-12 in.

**FLAME** - Hose-in-hose bright madder red. Tall grower. 10-12 in., 12-15 in. and 15-18 in.

**HINODEGIRI** - Brilliant red. The standard hardy Azalea. 8-10 in. to 12-15 in.

**PINK PEARL** - Hose-in-hose light pink. Vigorous-excellent foliage 8-10 in. to 12-15 in.

**SHERWOODI** - Orchid, vigorous grower. 12-15 in., 15-18 in.

**PRICES: Above Varieties.**

Add 10¢ per plant if burlap wrapping is desired

	100 rate	250- 499	1000 rate
8-10 in. spread each	\$1.10	1.00	.90
10-12 in. spread each	1.35	1.25	1.15
12-15 in. spread each	1.75	1.60	1.50
15-18 in. spread each	2.25	2.00	1.90

Also a limited assortment larger sizes, quoted on request.

**CORAL BELLS** - Hose-in-hose deep pink. The favorite pink Azalea. 8-10 in. to 12-15 in.

**HEXE** - Hose-in-hose, large crimson red. Late flowering - often at Mother's Day. 6-8 in.

**HINO-CRIMSON** - Similar to but far superior to Hinodegiri because of its deep crimson color which does not fade.

Hardiness equal to or surpassing Hinodegiri. The choice of all who see it. Marvelous crimson color, compactness, good foliage, vigor, hardiness. In addition is an excellent forcer and an early one. **HINO-CRIMSON HAS EVERYTHING.** 6-8 in. to 12-15 in.

**SNOW** - Hose-in-hose snow white flowers. Good grower - glossy foliage. 6-8 in. to 12-15 in.

(Prices on page 5)



## AZALEAS — continued

PRICES: CORAL BELLS, HEXE, HINO-CRIMSON, SNOW - Burlapping, 10¢ ea. extra.

	100 rate	250- 499	1000 rate
6-8 in. spread each	\$ .90	.85	.80
8-10 in. spread each	1.20	1.10	1.00
10-12 in. spread each	1.50	1.40	1.30
12-15 in. spread each	1.90	1.75	1.65

**1 year Field Grown Azaleas:**

Well branched and budded, but not heavy specimens like above grades.

Burlapping 6¢ each additional

HINODEGIRI - 4-6 in.  
HINO-CRIMSON - 4-6 in.  
FLAME - 4-6 in., 6-8 in.  
SNOW - 4-6 in.

	100 rate	250- 499	1000 rate
4-6 in. each	.45	.42½	.40
6-8 in. each Flame only	.55	.52½	.50
HEXE - 2 yr. - 5-6 in. Special grade.	.55	.52½	.50

These sizes cannot be used to make up quantity prices on the larger sizes. Snow variety are in limited quantity, and cannot comprise over 10% of the order.

### ASSORTED AZALEAS

APHRODITE - A Glenn Dale Hybrid. Pale rose-pink, 12-15 in. to 15-18 in.  
ATALANTA - A Kaempferi Hybrid. Large purple flowers, 12-15 in., 15-18 in.

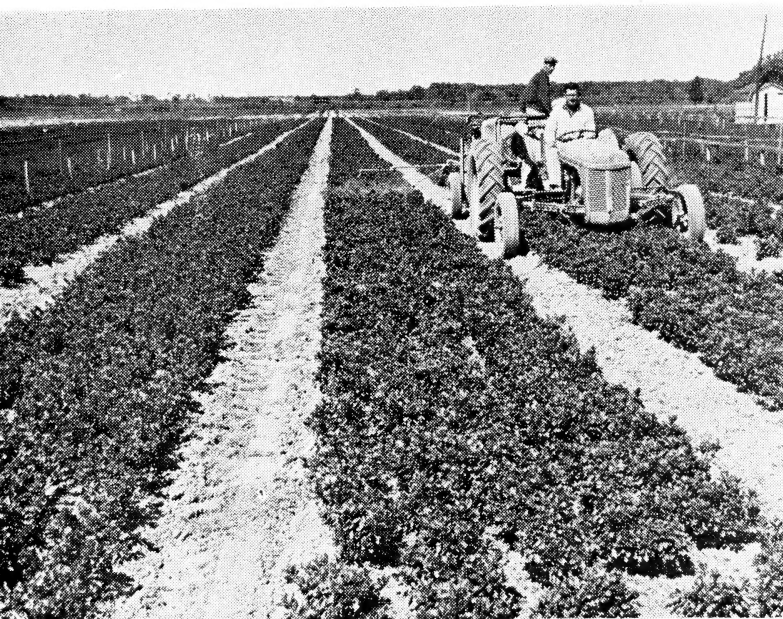

Azaleas getting proper treatment by Charlie Dennis, field superintendent, and another 11 year supervisor, Rudolph Brady.

## AZALEAS — continued

**BUCCANEER** - A Glenn Dale Hybrid. Dazzling orange-red flowers of large size. Truly outstanding. Blooms 10 days or two weeks later than Hinodegiri. Excellent foliage. 8-10 in. to 15-18 in.

**CARMEN** - A Kaempferi Hybrid. Large rose color. 12-15 in. to 15-18 in.

**GAIETY** - A Glenn Dale Hybrid. Light rose-pink. Somewhat loose, open plants. 10-12 in. to 15-18 in.

**GLAMOUR** - A Glenn Dale Hybrid. Brilliant rose-red. 8-10 in. to 15-18 in.

**GREETING** - A Glenn Dale Hybrid. Brilliant coral-rose. 10-12 in. to 12-15 in.

**MRS. L. C. FISHER** - Clear pink. Excellent dark green foliage. Hardy. 12-15 in. to 15-18 in.

**PALESTRINA** - (Wilhelmina Vuyk) - A Vuykiana variety. Single white flowers 2 to 2½ inches across in abundance on a vigorous upright grower. We have seen Palestrina absolutely undamaged growing beside *Ledifolia alba* which had been severely hurt by cold weather. 12-15 in., 15-18 in.

**ROSE GREELY** - Sold Out.

## PRICES ABOVE ASSORTED VARIETIES

Burlapping 10¢ each extra

	50 to 100	250	1000 rate
8-10 in. each	\$1.20	1.10	1.00
10-12 in. each	1.50	1.40	1.30
12-15 in. each	1.90	1.75	1.65
15-18 in. each	2.45	2.20	2.10

## INDICA AZALEAS

**FORMOSA** - Very showy large purple flowers, but not hardy North. Heavy specimen plant.

Burlapping 10¢ each extra

18-24 in. breadth	1.50
2-2½ ft. breadth	2.15
2½-3 ft. breadth	2.65
3-3½ ft. breadth	3.15

Azaleas may be assorted as you wish and the total number will determine the quantity price, except the 1 yr. sizes which must be counted separately.

## Broadleaved Evergreens

All first class, dense, pruned plants with good color and good roots properly dug and burlapped.

ALL B &amp; B

EACH PER 10

**ABELIA** *grandiflora*. Pruned plants.

1½-2 ft. ----- 1.25

2-2½ ft. ----- 1.75

**AUCUBA** *japonica aurea*. Shade loving golden variegated variety. Few.

18-24 in. ----- 2.50

**MAHONIA** *Bealei* (*japonica*). Very nice young plants, single stem.

12-15 in. ----- 1.50

15-18 in. ----- 2.00

**BERBERIS JULIANA**. Well branched, handsome plants of this desirable variety.

2½-3 ft. ----- 4.25

**BERBERIS JULIANA NANA**. Sold Out.

## BROADLEAF EVERGREENS — continued



*Buxus sempervirens* 33-36 in. specimens being admired by John E. Tankard, Jr., Dec. 18, 1957.

**BUXUS sempervirens.** American box. Sheared specimens. Beautiful broadly columnar specimens.

21-24 in. -----	3.00
30-33 in. -----	5.00
33-36 in. -----	6.25

**BUXUS suffruticosa.** Dwarf English Boxwood.

12-14 in. X 8 in. -----	2.25
14-16 in. X 10 in. -----	2.75

**CAMELLIA sasanqua.** This is the hardy camellia of easy culture, much in demand, flowering in Oct. and Nov. Few plants left, quoted on inspection.

**ELEAGNUS fruitlandi.** Root pruned and top pruned. Very fine specimens.

4-5 ft. X 5-6 ft. -----	5.00
-------------------------	------

**EUONYMUS patens (kiautschovicus) "Carrieri"** type with more nearly evergreen leaves. Bears orange-red berries - Few only.

18-24 in. -----	1.75
-----------------	------

**GARDENIA florida.** The hardy type that grows outside here and is a prolific bloomer. Heavy plants.

1½-2 ft. breadth -----	2.00
2-2½ ft. breadth -----	2.75
2½-3 ft. breadth -----	3.25

**GARDENIA radicans stricta.** Low spreading plant with fine textured foliage and miniature Gardenia flowers. Not hardy North.

15-18 in. spread -----	2.00
18-24 in. spread -----	2.50
2-2½ ft. spread -----	3.00

**ILEX aquifolium.** English Holly. Sold Out.

**ILEX cornuta.** Chinese Holly. Nice dense plants. Root and top pruned.

1½-2 ft. -----	4.00
2-2½ ft. -----	5.00

## BROADLEAF EVERGREENS — continued



A. C. Brady, one of our tried and true employees, posing with *GARDENIA RADICANS STRICTA*. This is somewhat more hardy, than straight radicans. Nothing can be finer for the modern low house.

## EACH PER 10

*ILEX cornuta burfordi*. Burford Holly. Female plants. Root pruned to stand transplanting. Excellent foliage.

1½-2 ft. Regular grade -----	3.00
1½-2 ft. Select Specimens -----	4.00



*Ilex crenata rotundifolia*. Photo. Dec. 18, 1957

**BROADLEAF EVERGREENS — continued**

**ILEX crenata convexa (bullata).** Convex-leaf Japanese Holly. This is the spreading variety with small leaves and slow growth that is in such great demand.  
 12-15 in. spread ----- 1.65  
 15-18 in. spread ----- 2.00

**ILEX crenata - Pruned plants. Few.**  
 2-2½ ft. ----- 2.50  
 2½-3 ft. ----- 3.25

**ILEX crenata, microphylla.** Sold Out.

**ILEX crenata rotundifolia.** Extra fine pruned plants. Measured in breadth or height whichever is greater.  
 15-18 in. ----- 2.00  
 18-24 in. ----- 2.50

Special lighter grade.  
 15-18 in. ----- 1.50

**ILEX opaca.** American Holly. Sold out, except a few trees.

**ILEX opaca East Palatka.** A red berrying hybrid with leaves that are lightly serrated, but not spined. Not too hardy.  
 3-4 ft. ----- 3.50  
 4-5 ft. ----- 4.50

**ILEX vomitoria femina.** Yaupon Holly. Profusion of red berries on a fast growing plant with foliage similar to crenata. Root and top pruned. Not hardy too far North.

2-3 ft. ----- 3.00  
 3-4 ft. ----- 3.75  
 4-4½ ft. ----- 4.50  
 4½-5 ft. ----- 5.25  
 5-5½ ft. ----- 6.00

**JASMINUM FLORIDUM.** Summer flowering.  
 2-3 ft. ----- 1.50



**Ligustrum lucidum recurvifolium**, that superior variety, and **Malus Hopa**, with Sam D. Tankard, Jr. Photo Dec. 18, 1957.

**BROADLEAF EVERGREENS — continued**

**LAUROCERASUS CAROLINIANA.** Carolina Cherry Laurel. Not hardy North.

3-4 ft. -----	2.75
4-5 ft. -----	3.50
5-6 ft. -----	4.50

**LAUROCERASUS schipkaensis** Reynvanni. Sold Out.

**LIGUSTRUM lucidum.** "Wax Leaf" Privet. Large dark green "Nobilis" type. See also "recurvifolium" 2-2½ ft. Special light grade. ----- 1.75  
Few larger regular Lucidum, Nobilis and open spreading type, priced on inspection.

**LIGUSTRUM luc. recurvifolium.** Darker green leaves with curved margins. Very choice variety. Pruned plants, well filled, good color. Measured in height or breadth, whichever is greater.

1½-2 ft. -----	2.00
2-2½ ft. -----	2.50
2½-3 ft. -----	3.25
3-3½ ft. -----	4.00
3½-4 ft. -----	5.00
Special lighter grade.	
2-3 ft. -----	2.00

**LIGUSTRUM japonicum.** Rapid growing, not hardy North. Well branched.

3-4 ft. -----	1.50
4-5 ft. -----	2.00
6-7 ft. -----	3.00

**MAGNOLIA grandiflora.** Southern Evergreen Magnolia. Few trees unsold, priced individually.

**NANDINA domestica.** We have a large supply of Nandinas and they are as nice as you ever saw. It will pay you to come from the North, the South, or the West for these plants. The only reason it would not pay you to come from the East is that you would have to come from Europe. The supply cuts the prices down to the following:-

	2-3 canes	Heavy
18-24 in. -----	1.25	1.50
2-2½ ft. -----	1.50	2.00
2½-3 ft. -----	2.00	3.00
3-4 ft. -----	—	4.00
15-18 in. 1 or 2 canes	.90	

**OSMANTHUS aquifolium.** (Illicifolium). Holly leaf Osmanthus. Well branched. An excellent evergreen for Long Island planting.

2-2½ ft. -----	3.00
2½-3 ft. -----	4.00
3-4 ft. -----	5.00

**OSMANTHUS fortunei.**

2-2½ ft. -----	2.50
2½-3 ft. -----	3.00
3-3½ ft. -----	3.50
3½-4 ft. -----	4.25

**PHOTINIA serrulata.** Root pruned.

2-3 ft. -----	2.50
4-5 ft. -----	5.50



## BROADLEAF EVERGREENS — continued



*Osmanthus Fortunei*. Showing specimen grade plants and experienced Preston Chandler.

*PYRACANTHA graberi*. Sold Out.

*PYRACANTHA lalandi*. Sold Out.

## Coniferous Evergreens

All Conifers pruned and/or sheared, with excellent form and color.

EACH PER 10

*BIOTA* - See *Thuja* or.

*JUNIPERUS* ch. *Hetzi*. The blue spreader, very vigorous. Root and top pruned.

18-24 in. -----	2.50
2-2½ ft. ----- few -----	3.25

*PICEA excelsa*. Norway Spruce. Pruned shape-ly.

1½-2 ft. -----	1.50
2-2½ ft. -----	2.00
2½-3 ft. -----	2.50
3-3½ ft. X 3-3½ ft. -----	3.25
3½-4 ft. X 3-3½ ft. -----	4.00

Two blocks specially priced to clear them.

*PINUS strobus*. White Pine. Perfectly beautiful specimens, dense and full.

2½-3 ft. -----	3.00
3-3½ ft. -----	3.75

*TAXUS cuspidata*. Sold Out.

*TAXUS media*. *Hatfieldi*.

2-2½ ft. -----	3.75
2½-3 ft. -----	4.50

*TAXUS media* *Hicksi*. Hick's Yew.

2-2½ ft. -----	3.75
----------------	------

---

**CONIFEROUS EVERGREENS — continued**

John E. Tankard, Sr. inspecting *Pinus strobus*. White Pine. (left) *Picea excelsa*. Norway spruce. (right)

**EACH PER 10**

**TAXUS** *media* T31. Very similar to "Browni". Somewhat vase shaped bush type. Nice color, young plants.

18-24 in. ----- 3.50

**THUJA** *occ. globosa*. Globe Arborvitae. Beauties.

15-18 in. ----- 1.50

18-21 in. ----- 2.00

24-30 in. ----- 3.00



*Taxus media* Hatfieldi. Photo Dec. 18, 1957.

**THUJA** *or. (Biota) aurea nana*. Berkman's Golden Arborvitae. Very fine specimens.

18-24 in. ----- 2.25





*Thuja occidentalis globosa*, with *Berberis Juliana* at left. Photo Dec. 18, 1957.

## FLOWERING SHRUBS

Nice, young, vigorous heavy stock. 50 or more of one kind and grade at 100 rate.

### B & B SCHEDULE FOR SHRUBS

When time and available labor allow, we will B & B shrubs for the following charges in addition to the

#### EACH PRICE PER 10

2-3 ft. -----	40¢
3-4 ft. -----	50¢
4-5 ft. -----	60¢
5-6 ft. -----	75¢

**CYDONIA japonica Nivalis.** Pure White. An extraordinary novelty that sells on sight when in bloom.

2-3 ft. -----	1.75
3-4 ft. -----	2.50

**FORSYTHIA spectabilis.** A most showy Forsythia. Well branched.

3-4 ft. heavy -----	.60
4-5 ft. heavy -----	.75
5-6 ft. heavy -----	.95

**FORSYTHIA Lynwood Gold.** The recent introduction so greatly acclaimed. Few.

3-4 ft. -----	.75
4-5 ft. -----	1.00

## FLOWERING SHRUBS — continued

**LAGERSTROEMIA indica.** "RED STAR" Crepe Myrtle, a most popular deep shade of red with long panicles of flowers. Use Virginia grown Crepe Myrtles for increased hardiness.

8½ in. Asphalt Pots, slender, 2-4 ft. -----	1.25
1 gal. Lerio cans, slender, 2-3 ft. -----	1.25
2 gal. Lerio cans, -----	1.50
2-3 ft. 4 gal. cans -----	2.00
2-3 ft. heavy b. r. -----	1.50
2-3 ft. heavy B & B -----	2.00

### PURPLE CREPE MYRTLE

2-3 ft. b. r. -----	1.50
B & B -----	2.00

	EACH Per 10	EACH Per 100
<b>LONICERA fragrantissima.</b> First breath of spring.		
3-4 ft. heavy -----	.75	.65
4-5 ft. heavy -----	1.00	.90

**LONICERA Zabelli** Red berries. An exceptional variety of Bush Honeysuckle.

3-4 ft. heavy -----	.75	.65
4-5 ft. heavy -----	.90	.80

**SPIRAEA van houttei.**

2-3 ft. heavy -----	.50	.40
3-4 ft. heavy -----	.65	.55
4-5 ft. Ex. Heavy -----	.85	.75
5-6 ft. Ex. Heavy -----	1.25	1.15

## Flowering Trees

### EACH PER 10

**ACER palmatum Purpurea.** Japanese Redleaf Maple. Grown from selected red seedlings. These trees are a beautiful deep red in spring until summer when they turn green, especially if hot and dry weather. Few.

15-18 in. B & B -----	2.00
18-24 in. B & B -----	2.75
2-2½ ft. B & B -----	3.75

**CERCIS canadensis.** Red Bud or "Judas Tree". Excellent young trees of good form.

3-4 ft. b. r. -----	1.25	B & B -----	1.75
4-5 ft. b. r. -----	1.75	B & B -----	2.35

**CORNUS florida.** White Dogwood.

3-4 ft. b. r. -----	1.50	B & B -----	2.00
4-5 ft. b. r. -----	2.40	B & B -----	3.00

**CORNUS florida rubra.** Pink Dogwood. Well branched, stocky, and loaded with bloom buds.

4 - 5 ft. B & B -----	5.50
3½-4 ft. B & B -----	4.50
3-3½ ft. B & B -----	3.50

**MAGNOLIA soulangeana.** Saucer Magnolia Nice bushy trees. Only a few.

4-5 ft. B & B -----	4.50
5-6 ft. B & B -----	5.50

**FLOWERING TREES — continued**  
EACH PER 10

**MALUS - FLOWERING CRABAPPLE.** One of our specialties. Choice varieties - Well branched, nice trees.

**Almey.** A recently introduced variety. It has large blossoms of Fiery Crimson Petals, White Markings at the base of each, giving the effect of a five pointed star. The scarlet fruits are retained a long time. Very hardy, disease resistant, and rapid growing.

Prices Almey only:

4-5 ft. b. r. -----	1.75	B & B -----	2.25
5-6 ft. b. r. -----	2.25	B & B -----	2.75
6-7 ft. b. r. -----	3.25	B & B -----	4.00

**Astrosanguinea.** Carmine Crabapple. Like Floribunda except flowers are red. Few.

4-5 ft. 5-6 ft.

**Eleyi.** Red flowers, red foliage, and large red fruit borne in abundance on vigorous trees.

5-6 ft., 6-7 ft., 7-8 ft.

**Floribunda.** Pink buds opening to light pink flowers. Few.

4-5 ft., 5-6 ft., 6-7 ft.

**Hopa.** Red foliage, red flowers and red fruit, on a fast growing tree of vertical habit.

4-5 ft., 5-6 ft., 6-7 ft.

**Neidzwetskyana.** Red Vein, similar to Eleyi,

5-6 ft., 6-7 ft., 7-8 ft. and 1½ in. Caliber.

**Schiedeckeri.** Semi-double pink.

4-5 ft., 5-6 ft., 6-7 ft.

**Spectabilis.** Very showy pink flowers, slender erect grower.

5-6 ft., 6-7 ft.

**PRICES,** above varieties except Almey

4-5 ft. b. r. -----	1.50	B & B -----	2.00
5-6 ft. b. r. -----	1.75	B & B -----	2.50
6-7 ft. b. r. -----	2.75	B & B -----	3.50
7-8 ft. b. r. -----	4.00	B & B -----	5.00
1½ in. cal. 7-9 ft.		B & B -----	7.50

**PRUNUS serrulata** Kwanzan. Pink upright dbl. flowering Cherry. (Spring delivery only).

4-5 ft. b. r. ----- 3.00

5-6 ft. b. r. ----- 3.75

**PRUNUS subhirtella pendula.** Weeping Jap. Cherry. No. 1 heads, budded on standards. Single and double flowering varieties.

5-6 ft. b. r. (Spring delivery only) ----- 5.50

5-7 ft. few ----- B & B ----- 7.00

Maryland - March 14, 1957 - "The stock looks mighty fine."

Ohio - April 22, 1957 - "Wish to thank you for the extra fine Azaleas you shipped to us last week."

Delaware - Sept. 26, 1957 - "I want to take this opportunity to compliment you on the material you have sent on this order. Thank you for the interest you have taken in our needs and the hospitality you recently extended."

## SHADE TREES

The extra charge for B & B on shade trees is 50%  
EACH PER 10

**ACER** plat. Schwedleri. Schwedler Maple. Red leaves in spring. Few.

7-8 ft., 1¼-1½ in. Cal. ----- 6.00  
8-9 ft., 1½-1¾ in. Cal. ----- 7.50

**ACER** platanoides. Norway Maple. Very nice trees.

9-11 ft., 1½-1¾ in. Cal. ----- 6.00  
10-12 ft., 1¾ - 2 in. Cal. ----- 8.00  
12-14 ft., 2 - 2½ in. Cal. ----- 10.00  
12-14 ft., 2½ - 3 in. Cal. ----- 12.50

**ACER** Rubrum. Scarlet or Swamp Maple.

6-8 ft. ----- 2.00  
7-9 ft., 1¼-1½ in. Cal. ----- 3.00  
8-10 1½-1¾ in. Cal. ----- 4.50

**ACER** saccharum. Sugar or Hard Maple.

8-10 ft., 1¼-1½ in. Cal. ----- 4.50  
10-12 ft., 1½-1¾ in. Cal. ----- 6.00  
10-12 ft., 1¾ - 2 in. Cal. ----- 8.00  
12-14 ft., 2 - 2½ in. Cal. ----- 11.50

Few larger, priced individually.

**BETULA** alba laciniata. Cutleaf Weeping Birch.

5-6 ft. (Spring delivery only) ----- 3.25

**QUERCUS** palustris. Pin Oak. Few of each size.

8-10 ft., 1½-1¾ in. Cal. ----- 5.00  
8-10 ft., 1¾ - 2 in. Cal. ----- 7.00  
9-11 ft., 2 - 2½ in. Cal. ----- 10.00

Larger trees priced below.

**QUERCUS** rubra. Red Oak.

**QUERCUS** phellos. Willow Oak.

**QUERCUS** nigra. Water Oak.

Few trees, quoted on request.

**QUERCUS** Virginiana. Live Oaks. The evergreen oak of the South, associated with the hanging moss, song and story. Root pruned.

7-8 ft. B & B 2-2½ in. Cal. ----- 12.50  
8-9 ft. B & B 2-2½ in. Cal. ----- 17.50  
8-9 ft. B & B 2½-3 in. Cal. ----- 22.50

**SALIX** babylonica. Weeping Willow. Well branched. Staked trees.

5-7 ft. 1 in. Cal. b. r. ----- 1.50  
B & B ----- 2.25  
4-6 ft. b. r. ----- 1.15  
B & B ----- 1.65

Some larger, quoted on request.

**LARGE TREE PRICES:** Limited number Oaks and Maples.

2½-3 in. Cal. B & B ----- 20.00  
3-3½ in. Cal. B & B ----- 30.00  
3½-4 in. Cal. B & B ----- 42.50

West Virginia - June 29, 1957 - "We were extremely well pleased with the Azaleas received from you this spring."

Maryland - Nov. 30, 1957 - "The plants were very fine. Many Thanks."

## LINING OUT STOCK

This is Tankard Quality stock. Plants will be well established for spring planting (April and May). 50 to 249 at 100 rate. 250 or more at 1000 rate.

### AZALEAS

Well established in flats, for May planting. More roots, superior to plants from small pots.

#### KURUME VARIETIES

Amoena - Purple, very hardy.

Christmas Cheer - Crimson red.

Coral Bells - Pink, hose-in-hose.

Flame - Madder red, hose-in-hose.

Hexe - Crimson red, hose-in-hose.

Hino-Crimson The crimson Azalea that has everything.

Hinodegiri - The standard red variety.

Pink Pearl - Pink, hose-in-hose.

Sherwoodi - Orchid, thrifty grower.

Snow - White, hose-in-hose.

	100	1000
Prices, above varieties, each	.15	.13½

#### GLENN DALE VARIETIES

Developed by U. S. D. A. Truly outstanding.

Blooming a week later than Hinodegiri, they extend the season.

Buccaneer - Dazzling orange-red.

Glamour - Brilliant rose-red.

Greeting - Coral-rose. Glossy foliage.

	100	1000
Prices, Glenn Dale, varieties each	.18½	.16

#### VUYKIANA AZALEAS.

Palestrina - Hardy, upright, white. Prices same as Glenn Dales.

### JUNIPER

Juniperus pfitzeriana compacta		
2½ in. pots	.20	

### BROADLEAVED EVERGREENS

These will be well established and ready for planting in the spring, April and May. Some are outside in shade house, others in greenhouse. Note the large size pots they are in. Do not confuse with smaller pots when comparing.

	100	1000
Ilex cornuta 2½" pots	.20	.18½
Ilex c. Burfordi 2½" pots	.20	.18½
Ilex cren. microphylla 2½" pots	.20	.17½
Ilex cren. rotundifolia 2¼" pots	.17½	.15
Ligustrum lucidum recurvifolium		
2½" pots	.17½	.15
Nandina domestica 4 yr. Seedlings and transplants		
4-6"	.06	.05
6-10"	.09	.08
10-15"	.15	.12½
15-18"	.20	.17½
18-24"	.25	.22½
2½" pots	.15	.12½
Osmanthus aquifolium 2½" pots	.20	.18½
3" pots	.25	.22½



The Tankard Packing Shed and one of the delivery trucks, capacity 12 tons. Your material is well protected from the weather and cared for by Wm. Poole, the experienced driver.

For economical delivery, have us ship by our trucks, hired trucks, or send your own. We often arrange combination truckloads to more than one customer. Overnight deliveries to New York and other Eastern points, at reasonable cost.



Azaleas shaded for winter protection of buds and foliage. They are grown in full sun. Photo. Dec. 17, 1957.

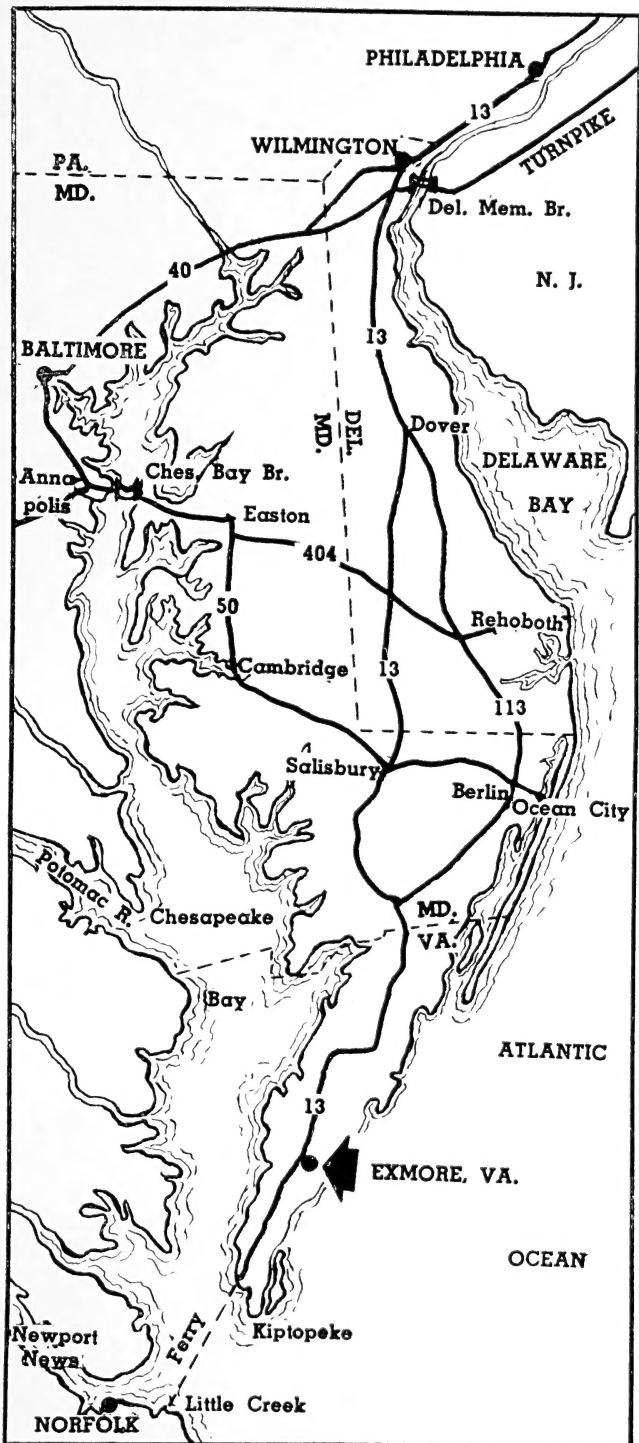

Exmore, Va. is located on the Del-Mar-Va Peninsula. Readily reached by Hy. U. S. 13, Pennsylvania Railway, Bus, or private plane to Weirwood or Parkley; two hundred miles south of Philadelphia.

Connected with Norfolk by fast car and truck ferry, running every fifty-five minutes; and with Newport News area by ferry.



**Azalea  
Glenn Dale  
"Glamour"**



**Nandina Domestica**

**Flowering Crabapple Malus Almey**

